

DUNHAM SURVEYING, S.C.
SURVEYING & SUBDIVIDING
DELAVER, WISCONSIN 53115

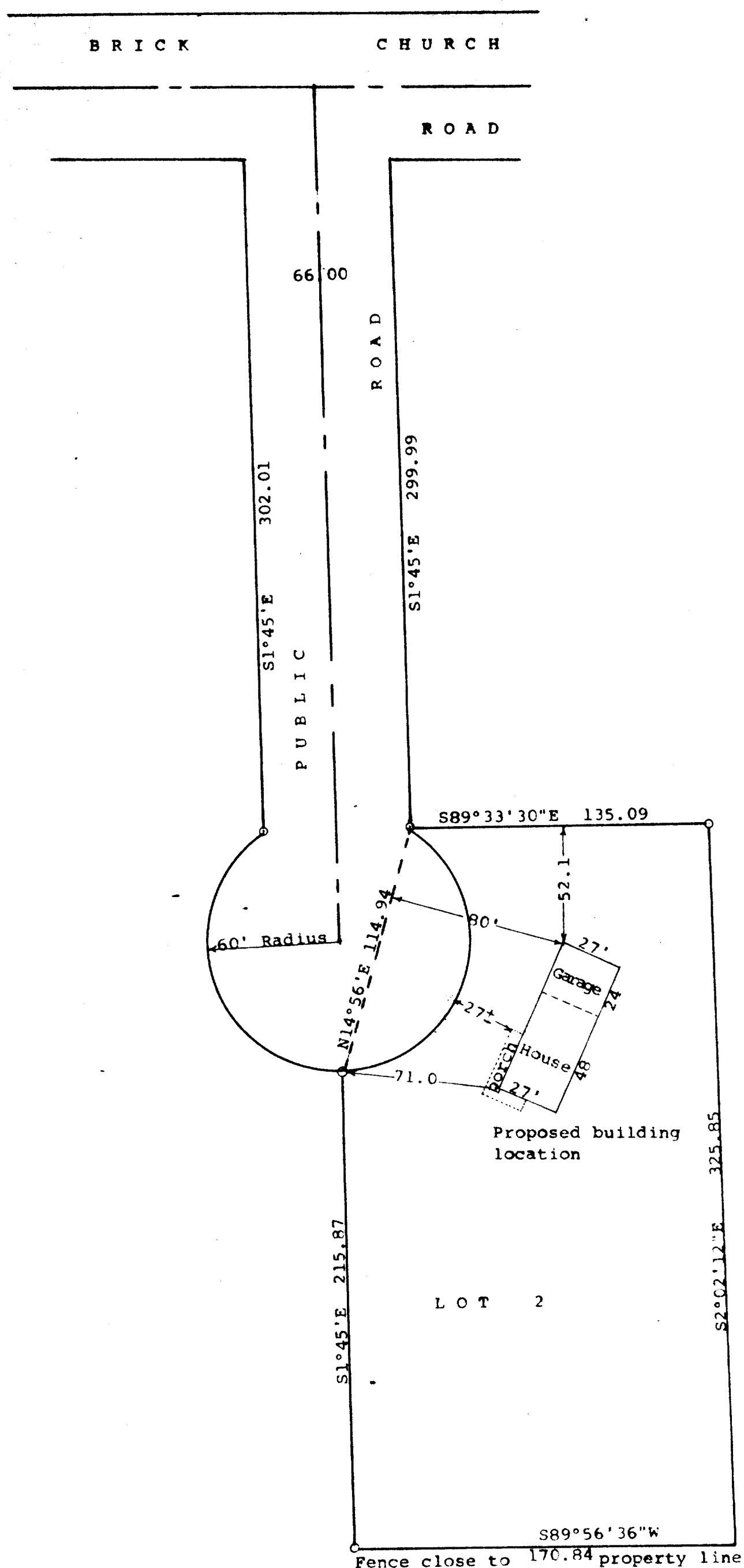

N

Scale - 1" = 50'

o = Iron Pipe

Bearings are those on the recorded plat of
Certified Survey No. 1951

Survey ordered by: Kenneth L. & Theo M. Ryer
16531 Brick Church Road
Walworth, WI 53184

STATE OF WISCONSIN) ss
COUNTY OF WALWORTH)

I, George T. Dunham, Surveyor, certify that I have surveyed the
property described as follows:

Lot 2 of Certified Survey No. 1951, recorded in Volume 9 of
Certified Surveys on pages 187 and 188, Document No. 196271,
in the Office of the Register of Deeds in Elkhorn, Wisconsin,
on June 26, 1990, and being a parcel of land located in the
Southwest 1/4 of Section 16, T 1 N, R 16 E, Walworth County, WI
and that the plat shown hereon is a correct representation thereof and shows
the size and location of the property, its exterior boundaries, the location
of all visible structures and dimensions of all principal buildings thereon,
boundary fences, apparent easements, roadways and visible encroachments, if
any, and that I have surveyed the property hereon described, according to the
official records, to the best of my knowledge and belief.
Surveyed May 10, 1990
Plat drawn July 20, 1994

George T. Dunham
George T. Dunham, Surveyor

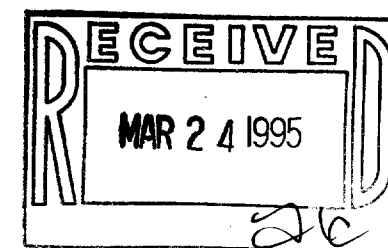
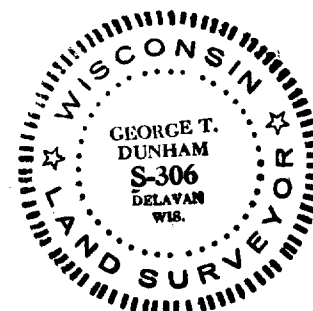

EA-1951-2

116-415